

Camp Instructors

Karen Sullivan:

**Primary Camp Co-Coordinator
and Music, Singing and Orff Instructor**

(Karen is the general music instructor at Carnegie Elementary. She is also the music director at Cumberland Presbyterian Church. She holds a Bachelor's in Music Education with vocal and piano emphasis from the University of Tulsa. She has much experience in leading children's musical presentations and is certified in Orff Schulwerk levels 1, 2, and 3.)

Lynn Beaird: Bells Instructor

(Lynn directs children's bell and chime choirs at Fellowship Lutheran Church. She plays in the Chancel Ringers adult bell choir of FLC. She also has extensive training and experience in early childhood.)

Veda Williamson: Art Instructor

(Veda is a retired general music instructor with additional experience teaching art. She holds a Bachelor's in Music Education with vocal and piano emphasis from the University of Tulsa. She has much experience in leading children's musical presentations and is certified in Orff Schulwerk levels 1, 2, and 3.)

Sherry Hughett:

Music and Movement Instructor

(Certified Elementary Teacher in Art and Music. She holds a Bachelor's in Music Education from Oral Roberts University in Tulsa.)

FELLOWSHIP LUTHERAN CHURCH
6727 S. SHERIDAN RD.
TULSA, OKLAHOMA 74133

ENROLL TODAY



Summer Christian Arts
Primary Camp

July 17—21, 2017

8:45 a.m. - 12:15 p.m.

Entering Kindergarten— 3rd Graders

Theme:

“Seeds to Treasure”

Fellowship Lutheran Church
6727 S. Sheridan Rd.
Tulsa, OK 74133

Fee: \$60.00/camper

Our purpose is to serve the children of
the greater Tulsa community by
inspiring and developing children's skills
for Christian service.

Tel: (918) 492-3698 Fax: (918) 492-4253
vicki@fictulsa.org; roy@fictulsa.org
www.fictulsa.org

Agenda

Each day begins with devotions and a short time of singing.



Classes:

- Music, Singing and Orff Instruments with Karen Sullivan



- Bells with Lynn Beard

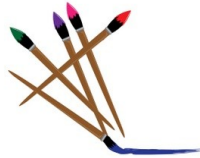

- Art with Veda Williamson

- Music & Movement for K-1st grade
Music, Movement & Recorders for 2nd & 3rd graders with Sherry Hughett



Friday, July 21 at 12 noon there will be a program. Lunch will be served to everyone at the conclusion of the program.

Snacks will be served each morning. If a camper has special dietary needs, parents will need to send food with their child.

Child's Name _____

Entering Grade _____

T-shirt size: Child S M L XL
Adult S M L XL XXL

I agree to participate in the activities of the camp in a cooperative manner.

Child's Signature

Child's Name _____

Entering Grade _____

T-shirt size: Child S M L XL
Adult S M L XL XXL

I agree to participate in the activities of the camp in a cooperative manner.

Child's Signature

(Please register by June 20, 2017)

Maximum number for K—1st grade group is 20.

Maximum number for 2nd—3rd grade group is 22.

How did you learn about the camps?

- Church Website
 Church Sign
 Friend
 School Advertisement
 Other _____

I hereby give my permission for my sons/daughters to attend any or all activities of the Fellowship Lutheran Summer Christian Arts Camp and I authorize the church staff and/or camp volunteers in case of emergency to obtain medical help if needed. I also give permission for any photos showing my child to be used on social media (no names will be revealed).

Parent's/Guardian's Signature Date

Family Information:

Parent's or Guardian's Name:

Address: _____

_____ Zip Code: _____

H. Ph: _____ Wk. Ph: _____

C Ph: _____

Email Address: _____

Caregiver: _____

H. Ph: _____ Wk. Ph: _____

C Ph: _____

In case of emergency, contact _____ at

phone # _____

Allergies or Medical problems or medication issues:

Special Needs issues: _____

Camp Fee Enclosed \$ _____

(Payable to Fellowship Lutheran Church)

Registration deadline is June 20th. Registration is complete when the form and the fee have been received at the church. (You may pay the full fee of **\$60** now or pay 50% now and 50% on the 1st day of the camp.) Registration received by May 1st will get a \$5.00 discount. Maximum fee **per family** (combination of tuitions for Primary & Advanced Campers) is **\$280.00**.

Send registration form and check to :

Fellowship Lutheran Church

6727 S. Sheridan Rd., Tulsa, Ok. 74133

Attn: Vicki Smith; or bring to the church office.