

Camp Description and Electives

Each day begins with devotions.

Morning hours will be spent in music instruction. Each camper will study two instruments. All of these sessions are designed for beginners or those with little previous instruction. Please check the two desired instruments of study.

_____Guitar (18 , max.) Do you own a guitar? _____If not, you will be playing on a church instrument. *Chris Brown instructor.*

_____Harp (12 max.) You will be playing miniature harps (harpsicles) owned by the church. *Vicki Smith, instructor.*

_____Violin (18, max.) Do you own a violin? _____If not, you will be playing a violin that the church owns or has rented. *Eric Samuelson, instructor.*

_____Trumpet (10, max.) Do you own a trumpet?_____ If not, you will be playing a trumpet owned by the church. Each child will have their own mouthpiece. *Ben Hay, instructor.*

_____Handbells (20, max) You will be playing handbells owned by the church. *Lynn Beaird, instructor.*

_____Ukulele (10, max) You will be playing an ukulele owned by the church. *Karl Sewiert, instructor.*

Know that the guitar, violin and ukulele require similar motion from the left hand. Be aware of this in choice of instruments.

In the middle of the morning and afternoon all campers will have a short camp choir rehearsal.

For the Afternoon Hours each camper will choose two of the following options:

_____Option 1: Puppet Drama (24, max.)
Dave and Jan Meilner, instructors.

_____Option 2: Calligraphy (24, max.)
Marj Miller, instructor.

_____Option 3: Watercolor Painting (24, max.)
June Nessler, instructor.

_____Option 4: Ukulele (10, max.)
Karl Siewert, instructor.



Morning and Afternoon Snacks will be served.

Campers need to bring a sack lunch Mon.-Thursday plus 50 cents for pop. On Friday, the campers will be served pizza. If a camper has special dietary needs, parents will need to send food with their child.

After lunch, Monday through Thursday, children will have opportunities to do light hobby activities. A list of opportunities will be published as we get closer to the camp.

Friday, July 14 at 6:30 p.m. there will be a program. (You will need to have your evening meal prior to the program.) A dessert reception will be held after the program.

Please register by June 15, 2017.

How did you learn about the camps?

- Church Website
- Church Sign
- Friend
- School Advertisement
- Other _____

Child's Name _____

Entering Grade _____

T-shirt size: Child M L XL
Adult S M L XL XXL

I agree to participate in the activities of the camp in a cooperative manner.

Child's Signature

Child's Name _____

Entering Grade _____

T-shirt size: Child M L XL
Adult S M L XL XXL

I agree to participate in the activities of the camp in a cooperative manner.

Child's Signature

I hereby give my permission for my sons/daughters to attend any or all activities of the Fellowship Lutheran Summer Christian Arts Camp and I authorize the church staff and/or camp volunteers in case of emergency to obtain medical help if needed. I also give permission for any photos showing my child to be used on social media (no names will be revealed).

Parent's/Guardian's Signature Date

Do you need an after camp activity on Monday through Thursday that will go to 5:15pm? ____
Only the first 10 to request will be allowed this later pickup time.

Family Information:

Parent's or Guardian's Name: _____

Address: _____

_____ Zip Code: _____

H. Ph: _____ Wk. Ph: _____

C Ph: _____

Email Address: _____

Caregiver: _____

H. Ph: _____ Wk. Ph: _____

C Ph: _____

In case of emergency, contact _____ at phone # _____

Allergies or Medical problems or medication issues: _____

Special Needs issues: _____

Camp Fee Enclosed \$ _____
(Payable to Fellowship Lutheran Church)

Registration deadline is June 15th. Registration is complete when the form and the fee have been received at the church. **(You may pay the full fee of \$120 now or pay 50% now and 50% on the 1st day of the camp.)** Registration received by May 1st will get a \$5.00 discount. Maximum fee per family (combination of tuitions for Primary & Advanced Campers) is \$280.00. If a child in the Advanced Camp is only available to be a 1/2 day camper the fee is \$75 for the week.

Send registration form and check to :
Fellowship Lutheran Church
6727 S. Sheridan Rd., Tulsa, Ok. 74133
Attn: Vicki Smith; or bring to the church office.

Camp Staff



Vicki Smith: Camp Co-Coordinator and Harp Instructor

Vicki has been the Director of Music Ministries at Fellowship Lutheran for 20 years where she leads vocal choirs, bell choirs, and instrumental music. She plays piano, organ, and harp. She holds a Bachelor of Music Education degree from Oral Roberts University and a Masters degree in Organ Performance from Oklahoma City University.

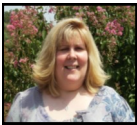

Karen Sullivan: Camp Co-Coordinator and Choir Instructor

Karen is the general music instructor at Carnegie Elementary. She is also the music director at Cumberland Presbyterian Church. She holds a Bachelor's in Music Education with vocal and piano emphasis from the University of Tulsa. She has much experience in leading children's musical presentations and is certified in Orff Schulwerk levels 1, 2, and 3.



Chris Brown: Guitar Instructor

Chris leads the guitar department at the Oral Roberts University School of Music. He holds a Masters degree in Guitar from the University of Oklahoma.



Eric Samuelson: Violin Instructor

Eric is the string instrument instructor at Centennial Middle School in the Broken Arrow School system. He plays professionally with the Tulsa Signature Symphony. He holds Bachelors and Masters degrees in Violin Performance from the University of Indiana.

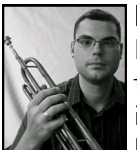

Ben Hay: Trumpet Instructor

Ben is a member of the Tulsa Signature Symphony and he is an adjunct instructor for Tulsa Community College. He also performs on occasion

with Tulsa Symphony, Tulsa Opera, and various brass ensembles in Northeast OK, and Northwest Arkansas. He has a dynamic private teaching trumpet studio and assists with the Coweta band programs. He holds degrees from Oklahoma State University and University of New Mexico. He is currently working on a doctorate from the University of Oklahoma.



Karl Siewert: Ukulele Instructor

Karl is a member of Fellowship Lutheran where he has served in many ways in the music ministry. He has much experience playing ukulele and he is an active participant in the Tulsa Ukulele Club.



Lynn Beaird: Handbell Instructor

Lynn directs children's bell and chime choirs at Fellowship Lutheran Church. She plays in the Chancel Ringers adult bell choir of FLC. She also has extensive training and experience in early childhood.

June Nessler: Watercolor Instructor

June is a member of Fellowship Lutheran. Her experience with watercolor painting is linked to her calligraphy experience. She is a member of the local Calligraphy Guild.

June Nessler & Marj Miller



Marj Miller: Calligraphy Instructor

Marj is a professional in the calligraphy field and she is a member of the local Calligraphy Guild.



Dave & Jan Meilner: Puppet Instructors

Dave & Jan have co-directed the Asbury UMC puppet ministry since 1985. They perform and teach the art of puppetry wherever the ministry takes them, both locally and internationally, as volunteers in short term missions.

FELLOWSHIP LUTHERAN CHURCH
6727 S. Sheridan Rd.
Tulsa, Oklahoma 74133

ENROLL TODAY



Summer Christian Arts Advanced Camp

July 10—14, 2017

8:45 a.m. - 4:00 p.m.

Entering 4th - 9th Graders

Theme:

“Seeds to Treasure”

Fellowship Lutheran Church

6727 S. Sheridan Rd.

Tulsa, OK 74133

Fee: \$120.00/camper

Our purpose is to serve the children of the greater Tulsa community by inspiring and developing children's skills for Christian service.

Tel: (918) 492-3698 Fax: (918) 492-4253
vicki@flectulsa.org
www.flectulsa.org