

COMMERCIAL PROPERTY

6.6 Acres for Sale - 708 feet Frontage
Ideal for Convenience Store/Gas Station, Restaurant,
Mini Mall, or Professional Building
Direct Exit off Route 248 onto State Road

- * Lot #'s 70E-11-1 and 70E-11-1.04
- * Location Franklin Township, Carbon County - Lehighon Address
- * Utilities: Public Water - Sewerage - Electric - Cable
- * Current Taxes - \$1140.68
- * Traffic Count Route 248 - 18,000 daily both directions - Data 2013
- * Traffic Count Route 443 (1/4 mile from exit to property) - 16,800
- * Traffic Count Route 209 (1/4 mile from exit to property) - 14,000
- * Traffic Count PA Turnpike, Route 476, North East Extension, Exit 74 (1 mile to property)- 29,000
- * Property is flat - would require little excavation
- * Excellent visibility from Route 248
- * Will Subdivide
- * Will Finance



Reply to Dennis Blocker - 484-225-5561 or blockerfarm@hotmail.com
1246 Mahoning Drive East, Lehighon, PA 18235

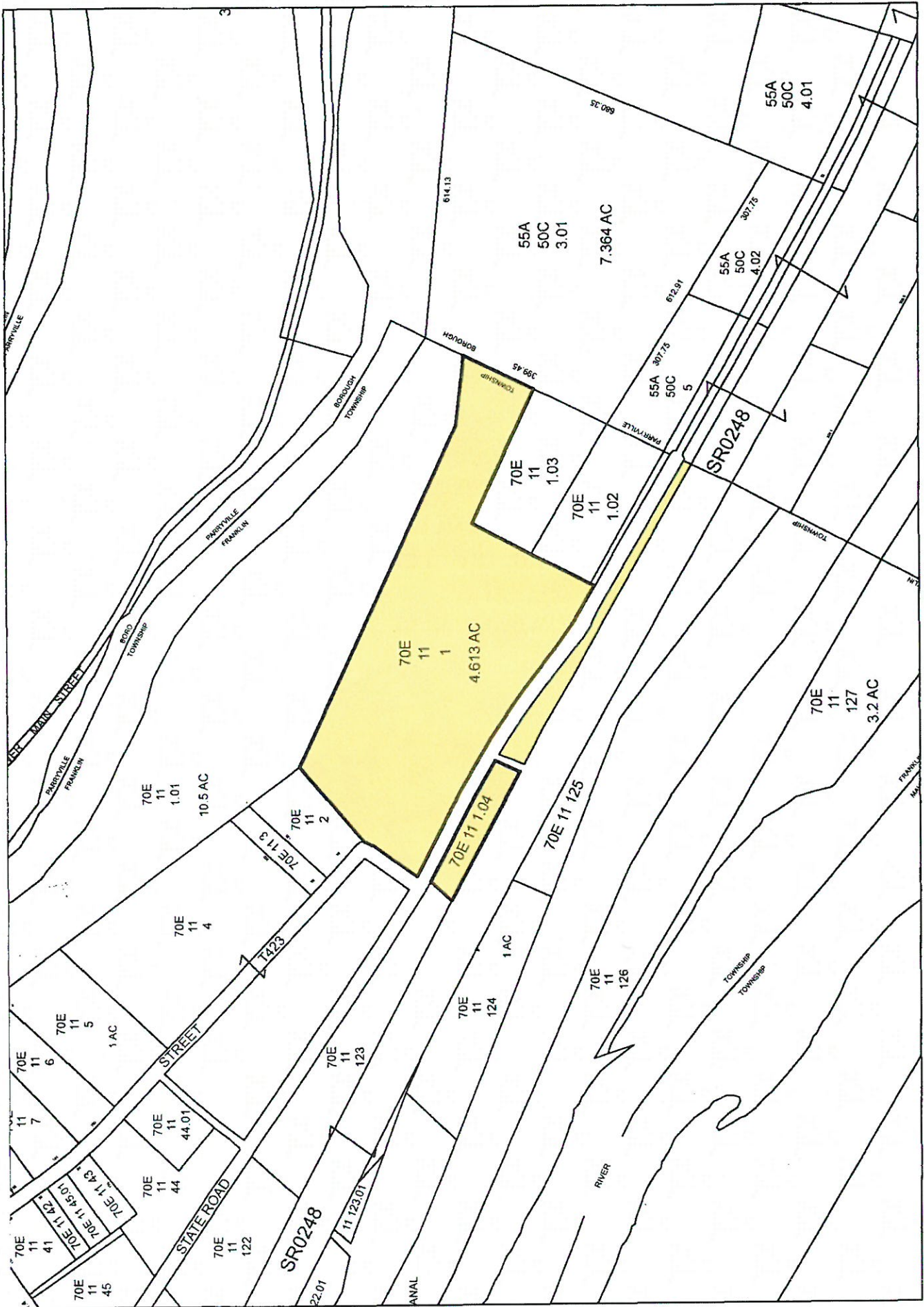

70E-11-1
70E-11-1.04

THIS MAP WAS PREPARED FOR THE ASSESSMENT OF REAL PROPERTY FOUND WITHIN THIS JURISDICTION. USERS OF THIS MAP ARE HEREBY NOTIFIED THAT THE AFOREMENTIONED PUBLIC PRIMARY INFORMATION SOURCES SHOULD BE CONSULTED FOR VERIFICATION OF THE INFORMATION CONTAINED ON THIS MAP. THE COUNTY AND THE MAPPING COMPANIES ASSUME NO LEGAL RESPONSIBILITY FOR THE INFORMATION CONTAINED ON THIS MAP.

